

NE COR OF W 1/2
NW 1/4 NE 1/4

NW COR OF E 1/2
NW 1/4 NE 1/4

STREET

NORTH LINE SEC 6

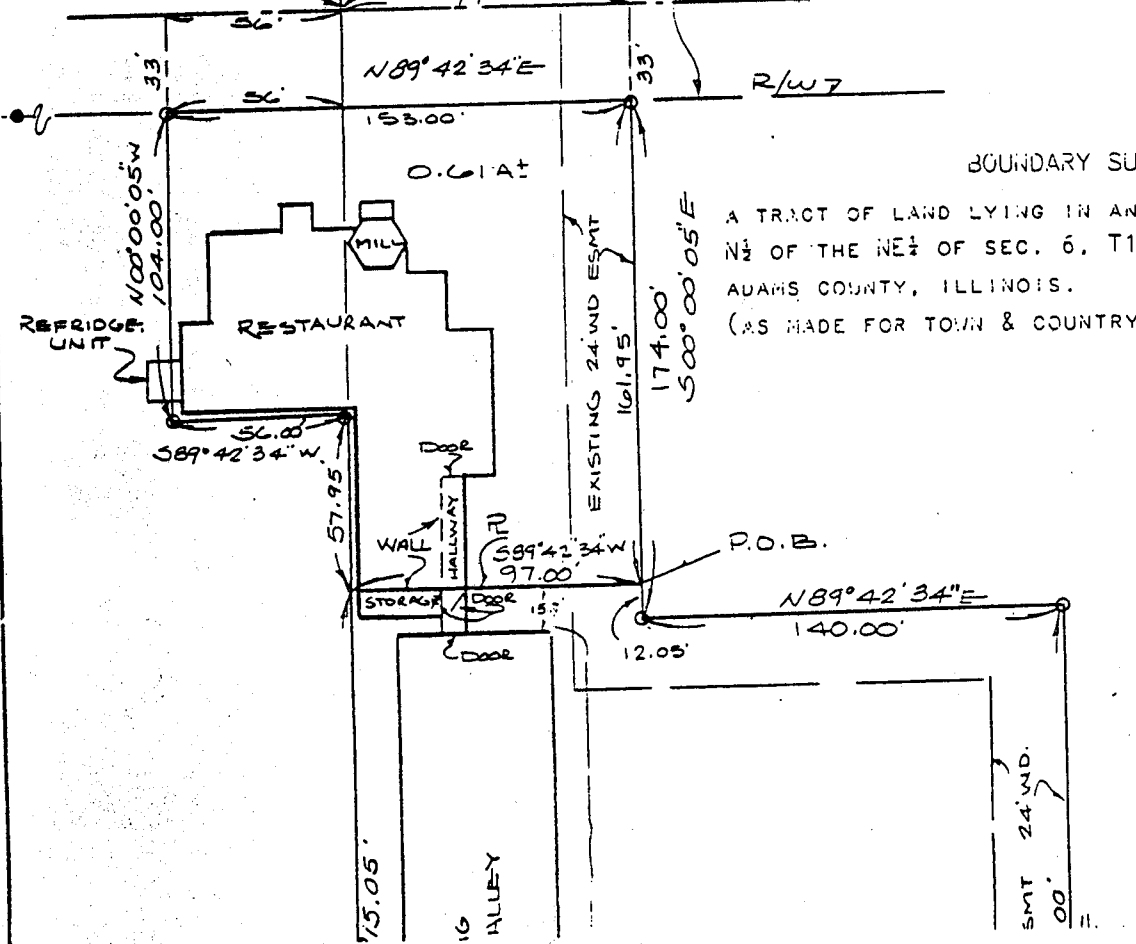

BOUNDARY SURVEY

A TRACT OF LAND LYING IN AND BEING A PART OF THE
NE 1/2 OF THE NE 1/4 OF SEC. 6, T11N, R5W OF THE 4TH P.M.,
ADAMS COUNTY, ILLINOIS.
(AS MADE FOR TOWN & COUNTRY BANK)

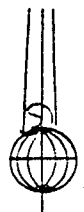
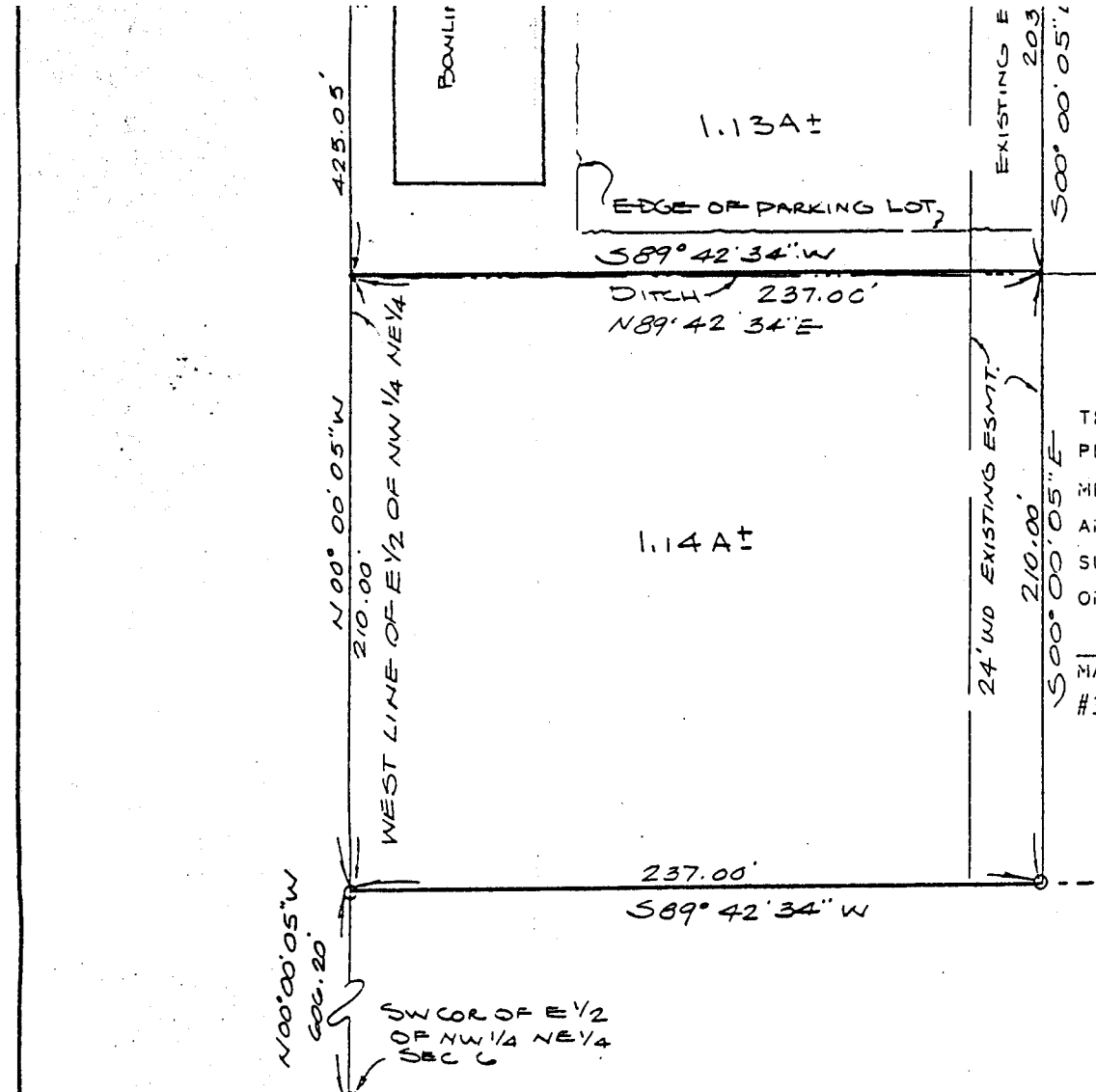

SCALE 1" = 50'

- = IRON POINTS BY PREV. SURVEY
- = IRON PINS SET THIS SURVEY

THIS IS TO CERTIFY THAT THIS
PLAT IS FROM A SURVEY MADE BY
ME DURING FEBRUARY OF 1986,
AND THAT THE RESULTS OF THE
SURVEY ARE CORRECTLY SHOWN
ON SAID PLAT.

Marvin J. Likes
MARVIN J. LIKES, R.L.S.
#35-2150 ILLINOIS



LIKES LAND SURVEYORS, INC.
P. O. Box 194
HULL, ILLINOIS 62343

NE COR OF W 1/2
NW 1/4 NE 1/4

NW COR OF E 1/2
NW 1/4 NE 1/4

97'

36'

33'

$N 89^{\circ} 42' 34" E$

33'

153.00'

O.G. 1 A 1

$N 00^{\circ} 00' 05" W$

104.00'

NE 1/4 COR
E 1/2

RESTAURANT

MILL

EXISTING 24" WID ESMT

101.95'

174.00'

$S 00^{\circ} 00' 05" E$

56.00'
 $S 89^{\circ} 42' 34" W$

57.95'

DOOR

WALL

HALLWAY

TO

$S 89^{\circ} 42' 34" W$
97.00'

STORAGE

DOOR

DOOR

12.05'

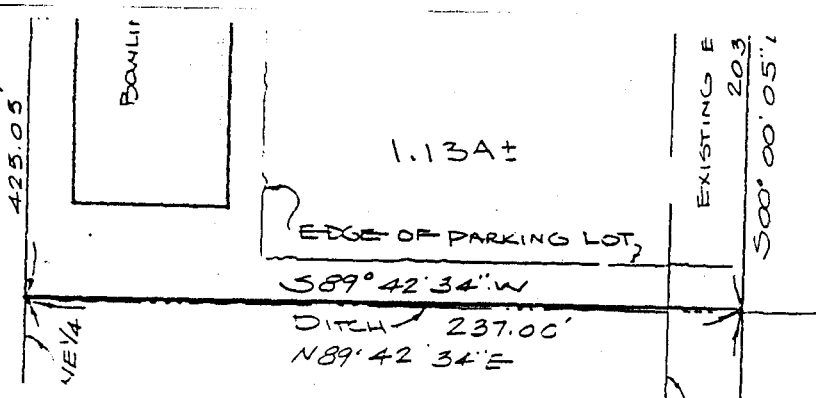
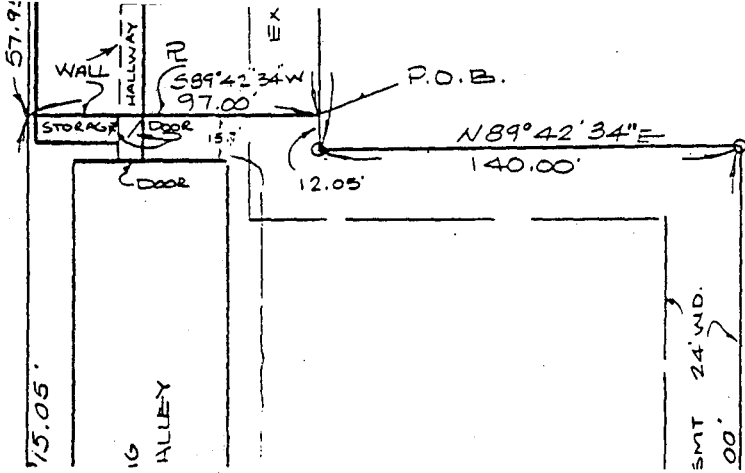

EDGE OF PARKING LOT,

$589^{\circ} 42' 34''$ W

DITCH 237.00'

$N89^{\circ} 42' 34''$ E

1.14 A±

$N00^{\circ} 00' 05''$ W

210.00'

WEST LINE OF E 1/2 OF NW 1/4 NE 1/4

24' WD EXISTING ESMT.

210.00'

$S00^{\circ} 00' 05''$ E

237.00'

$S89^{\circ} 42' 34''$ W

$N00^{\circ} 00' 05''$ W

606.20'

SW COR OF E 1/2
OF NW 1/4 NE 1/4
SBC C

LIKES LAND SURVEYORS, INC.

P. O. Box 194

HULL, ILLINOIS 62343

BOUNDARY SURVEY

A TRACT OF LAND LYING IN AND BEING A PART OF THE
N $\frac{1}{2}$ OF THE NE $\frac{1}{4}$ OF SEC. 6, T1N, R5W OF THE 4TH P.M.,
ADAMS COUNTY, ILLINOIS.

(AS MADE FOR TOWN & COUNTRY BANK)



SCALE 1" = 50'

● = IRON POINTS BY
PREV. SURVEY

○ = IRON PINS SET
THIS SURVEY

THIS IS TO CERTIFY THAT THIS
PLAT IS FROM A SURVEY MADE BY
ME DURING FEBRUARY OF 1986,
AND THAT THE RESULTS OF THE
SURVEY ARE CORRECTLY SHOWN
ON SAID PLAT.

Marvin J. Lukes

MARVIN J. LUKES, R.L.S.

#35-2150 ILLINOIS

